

# Coimisiún na Scrúduithe Stáit State Examinations Commission

**Scrúdú an Teastais Shóisearaigh, 2008**

Junior Certificate Examination, 2008

## **CEOL MUSIC**

### **Ardleibhéal—Trialacha Gan Ullmhú**

- **Amharctrialacha .....3**
- **Cluastrialacha Cuimhne — Séis .....20**
- **Cluastrialacha Cuimhne — Rithim .....22**
- **Tobchumadh .....25**

### Higher Level—Unprepared Tests

- Sight Reading .....3
- Aural Memory — Melody ..... 20
- Aural Memory — Rhythm .....22
- Improvisation .....25

*Faoi Rún Daingean Strictly Confidential*

# Fliúit Shasanach Forshéise Descant Recorder

## Fliúit Shasanach Teanóir Tenor Recorder

AL HL

Meanmach Lively

AL HL

Séimh Gently

AL HL

Meanmach Lively

## Fliúit Shasanach Tribile Treble Recorder

AL HL

Cuíosach tapaídh Fairly quick

AL HL

Válsa Waltz

## Fliúit Flute

AL HL

Máirseáil March

AL HL

Meanmach Lively

### Óbó Oboe

AL HL

Cuíosach tapaidh Fairly quick

### Cláirnéid in B maol Clarinet in B flat

AL HL

Válsa Waltz

Airde iarbhír Actual pitch

Válsa Waltz

### Basún Bassoon

AL HL

Meanmach Lively

## Sacsafón in E maol Saxophone in E flat

AL HL

Mall Slowly

Airde iarbhír Actual pitch

Mall Slowly

## Corn in F Horn in F

AL HL

Séimh Gently

Airde iarbhír Actual pitch

Séimh Gently

### Trumpa in B maol Trumpet in B flat Coirnéad in B maol Cornet in B flat

AL HL

Meanmach Lively

Airde iarbhír Actual pitch

Meanmach Lively

### Baratón in B maol Baritone in B flat Eufón Euphonium

AL HL

Meánach Moderately

Airde iarbhír Actual pitch

Meánach Moderately

## Trombón Teanóir Tenor Trombone

AL HL

### Máirseáil March

Airde iarbhír Actual pitch

### Máirseáil March

## Sreangdhruma Snare Drum

AL HL

### Meánach Moderately

## Glocainspíl Glockenspiel

AL HL

### Meánach Moderately

# Pianó Piano

AL HL

## Meánach Moderately

Continuation of the musical score for 'Meánach Moderately'. The right hand has rests in the first two measures, then begins with a second finger (2). The left hand continues with quarter notes and eighth notes.

AL HL

## Séimh Gently

Continuation of the musical score for 'Séimh Gently'. The right hand has rests in the first two measures, then begins with a fifth finger (5), followed by a third finger (3) and a second finger (2). The left hand continues with quarter notes. A dynamic marking *mp* is indicated in the fourth measure.

# Pianó Piano Méarchlár Keyboard

AL HL

## Válsa Waltz

AL HL

## Meánach Moderately

# Cláirseach Cheolchoirme Concert Harp

AL HL

## Máirseáil March

AL HL

## Meánach Moderately

## Cruit Ghaelach in E maol Irish Harp in E flat

AL HL

Cuíosach mall Fairly slow

Musical score for Cruit Ghaelach in E maol Irish Harp in E flat. The score is in 3/4 time, E-flat major, and features a melody in the right hand and a bass line in the left hand. The tempo is 'Fairly slow' and the dynamics are 'mf'.

## Cruit Ghaelach in C Irish Harp in C

AL HL

Cuíosach mall Fairly slow

Musical score for Cruit Ghaelach in C Irish Harp in C. The score is in 3/4 time, C major, and features a melody in the right hand and a bass line in the left hand. The tempo is 'Fairly slow' and the dynamics are 'mf'.

## Orgán Leictrónach Electronic Organ

AL HL

Meánach Moderately

Chord progression: D, A, D, A, Bm, G, D, A, D

1 *mf* *p*

2 *mp* *f*

AL HL

Cúiosach mall Fairly slow

Chord progression: F, Dm, Gm, C, F, C, Dm, Bb, C, C7, F

*mf*

1 *mf*

## Orgán Organ

AL HL

Go maorga Majestically

### Giotár Guitar

AL HL

#### Snítheach Flowing

AL HL

#### Meánach Moderately

AL HL

#### Máirseáil March

### Armónach Harmonica

AL HL

#### Meanmach Lively

## Guth Ard (Tribil) High Voice (Treble)

AL HL

Meánach Moderately  
*mp*

AL HL

Meánach Moderately  
*mp*

## Guth Íseal (Tribil) Low Voice (Treble)

AL HL

Séimh Gently  
*mp*

## Guth Íseal (Dord) Low Voice (Bass)

AL HL

Válsa Waltz  
*mp*

### Veidhlín Violin

AL HL

Séimh Gently

mp

mf

f

AL HL

Válsa Waltz

p

f

### Vióla Viola

AL HL

Máirseáil March

mf

f

### Dordveidhil Violoncello

### Olldord Double Bass

AL HL

Meánach Moderately

mp

mf

## Bainseó Banjo Maindilín Mandolin

AL HL

Mall Slowly

AL HL

Port Jig

## Fleadóg in D Whistle in D

AL HL

Fliúit Flute

Cuíosach tapaidh Fairly quick

## Fleadóg in C Whistle in C

AL HL

Fliúit Flute

Cuíosach tapaidh Fairly quick

### Cairdín Accordion Consairtín Concertina

AL HL

Meanmach Lively

AL HL

Port Jig

### Píb Uilleann Uilleann Pipes

AL HL

Mall Slowly

AL HL

1 **Válsa Waltz**  

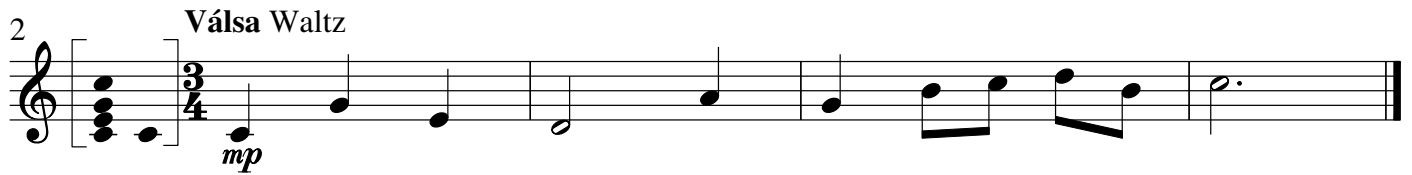
2 **Válsa Waltz**  

3 **Meánach Moderately**  

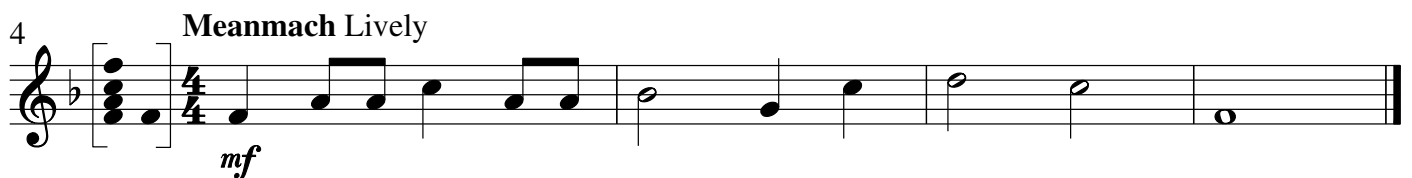
4 **Meanmach Lively**  

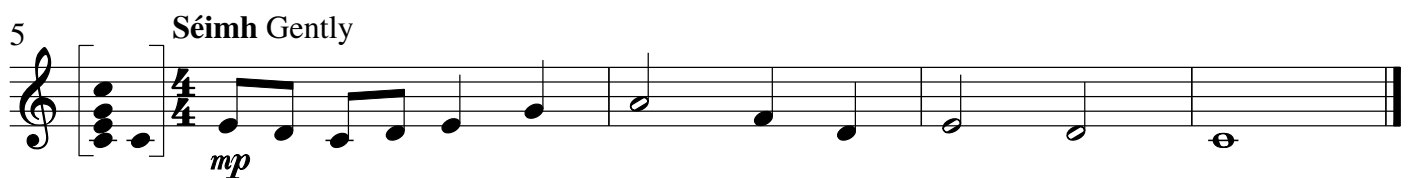
5 **Séimh Gently**  

6 **Meánach Moderately**  

AL HL

7 **Mear Quickly**

8 **Meanmach Lively**

9 **Máirseáil March**

10 **Meanmach Lively**

11 **Meánach Moderately**

12 **Válsa Waltz**

AL HL

Gach triail rithime a sheinm M.M. = 84-94

All rhythm tests to be played M.M. = 84-94

1 *mf*

2 *f*

3 *p*

4 *mp*

5 *f*

6 *mf*

7 *mf*

8 *mp*

9 *mf*

10 *mf*

AL HL

11   
*mf*

12   
*mf*

13   
*f*

14   
*mf*

15   
*mf*

16   
*mf*

17   
*mf*

18   
*f*

19   
*mf*

20   
*p*

## AL HL

21

*mp*

22

*p*

23

*mf*

24

*mf*

25

*f*

26

*mf*

27

*mf*

28

*f*

29

*mp*

30

*mf*

AL HL

Rithimeach Rhythmic

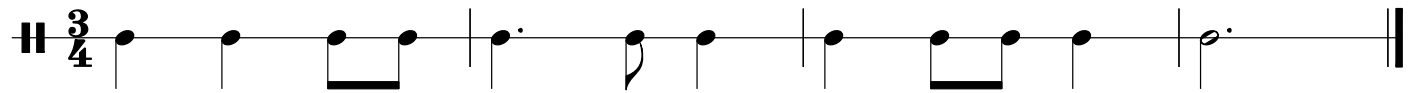
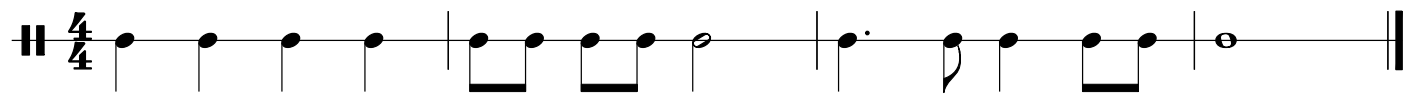

Séiseach Melodic

Armónach Harmonic

